

Showcase of HOMES

2018



PRESENTED BY THE DOOR COUNTY HOME BUILDERS ASSOCIATION

2 GREAT WEEKENDS | 7 GREAT HOMES
May 11-12 • May 18-20

FRIDAY, MAY 11, 2018 4-7 P.M.

SATURDAY, MAY 12, 2018, 10 A.M. – 4 P.M.

FRIDAY, MAY 18, 2018, 4-7 P.M.

SATURDAY, MAY 19, 2018, 10 A.M. – 4 P.M.

SUNDAY, MAY 20, 2018, 10 A.M. – 4 P.M.

HOUSES NOT OPEN ON MOTHER'S DAY MAY 13

The Showcase cost of \$10 includes admission to all homes on the tour. Tickets on sale at area businesses, the visitor center, area banks and at the homes on showcase days. More information is online at dchba.org.

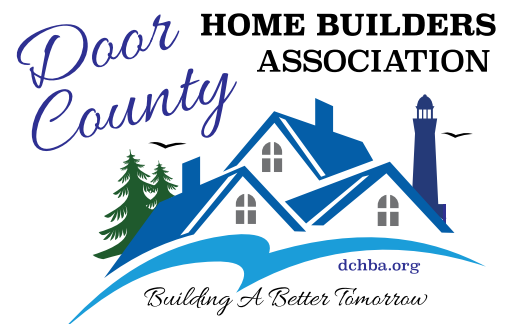

Door County Advocate
DoorCountyAdvocate.com

Showcase of HOMES

2018

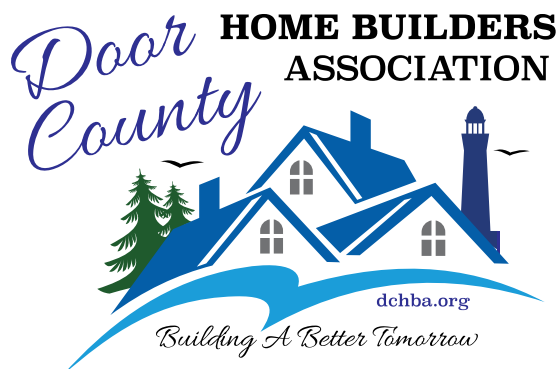

BOARD OF DIRECTORS

Julie Dragseth	President
Joe Porten	Past President
Dawn Honold	Secretary
Jeff Dorner.....	Treasurer
Tom Grosbeier.....	Builder Director
Thad Birmingham.....	Builder Director
Jim Parent.....	Builder Director
Tim Duquaine.....	Associate Director
Brad Tanck	Associate Director
Don Vandenvond	Associate Director

2 GREAT WEEKENDS | 7 GREAT HOMES May 11-12 • May 18-20

4 - 7 FRIDAYS | 10 - 4 SATURDAYS & SUNDAY
HOUSES NOT OPEN MOTHER'S DAY MAY 13

The Showcase cost of \$10 includes admission to all homes on the tour. Tickets on sale at area businesses, the visitor center, area banks and at the homes on showcase days. More information is online at dchba.org.

We are proud to have seven exceptional homes shown throughout Door County for the Home Builders Association's 13th Annual Showcase of Homes. Thank you for your support in making this a successful Showcase of Homes.

BUILDER DIRECTORY

Bay Lakes Builders

9352 Park Place, Fish Creek, 920.437.7700

PortSide Builders Inc

810 S. Lansing Avenue, Sturgeon Bay, 920.746.1092

Tielens Construction Inc.

6292 Tielens Road, Luxemburg, 920.866.9703

Van's Lumber & Custom Builders Inc

E176 County Road S, Dyckesville, 920.866.2351

Mission Statement

DOOR COUNTY HOME BUILDERS ASSOCIATION

The Door County Home Builders Association (DCHBA), chartered in 1979, is a nonprofit professional trade organization representing the building industry in the Door County area. DCHBA is affiliated with the Wisconsin Builders Association (WBA) and the National Association of Home Builders (NAHB). Members of the DCHBA are committed to working together to represent the interests of the building industry. Our role is to work with our community and government to provide safe, attainable quality housing, with integrity, high standards of professionalism, concern for the environment and service.

P.O. BOX 112 | STURGEON BAY, WI 54235 | 920.493.3242

Showcase of HOMES

2018

1 Bay Lakes Builders 9976 Fox Ln, Brussels

Hwy 42/57 to Cty Hwy C north 7 miles to Fox Ln west ¾ mile to home

2 PortSide Builders Inc. 3835 Sand Bay Lane, Sturgeon Bay

From State Hwy 42/57, go north on N. Duluth Avenue; turn left on Cty Road C; turn right on Cty Road M;

Turn left on Sand Bay Road; turn right on Sand Bay Point Road; turn left on Sand Bay Lane. The home will be on the right.

3 PortSide Builders Inc. 4106 Sand Bay Point Road, Sturgeon Bay

From State Hwy 42/57, go north on N. Duluth Avenue; turn left on Cty Road C; turn right on Cty Road M;

Turn left on Sand Bay Road; turn right on Sand Bay Point Road. The home is on the right.

4 PortSide Builders Inc. 2522 Canal Lane, Sturgeon Bay

From State Hwy 42/57, go east on Utah Street; turn right on Cove Road; turn left on Canal Road; stay on Canal Road, as it turns sharply to the right; turn left on Canal Lane. The home will be on the left.

5 PortSide Builders Inc. 6118 Lakeshore Road, Jacksonport

From State Hwy 57, go south on Lakeshore Road; The home will be on the left.

6 Tielens Construction Inc. 12316 Hwy. 42, Ellison Bay

Hwy 42

7 Van's Lumber 2472 Oaks Trail, Baileys Harbor

From State Hwy 57 turn West (left) onto Bluff Road. Continue on Bluff Road for .5 miles, turn North (right) onto W Oaks Drive, then turn East (right) onto Oaks Trail. The home is on the left.

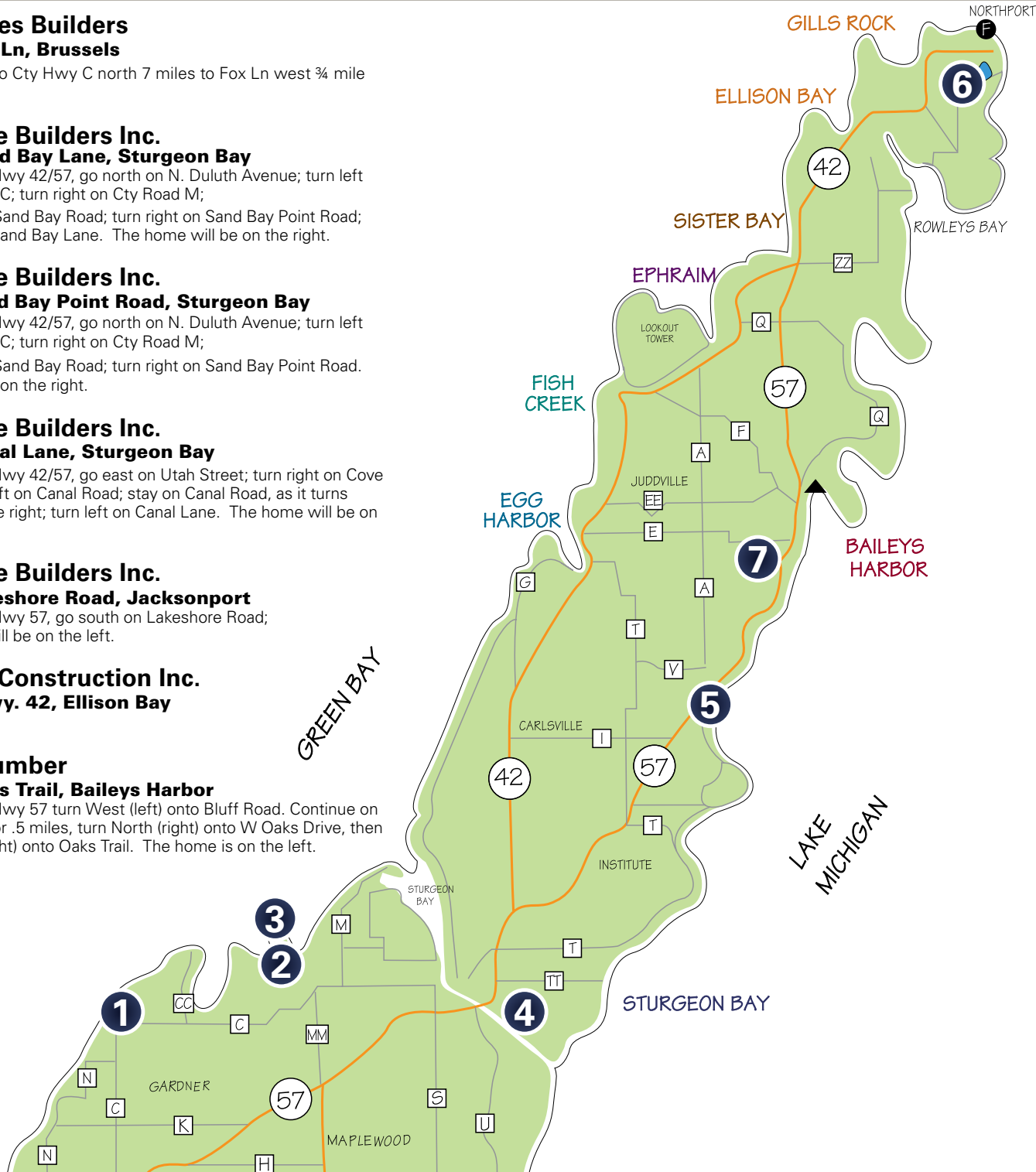



DIRECTIONS:

Hwy 42/57 to Cty Hwy C north 7 miles to Fox Ln west ¾ mile to home

DESCRIPTION:

Located on a challenging, steeply sloping waterfront building site, this custom-designed walkout ranch home is harmoniously integrated in to its beautiful, natural setting featuring abundant locally-quarried limestone retaining walls. A Trex deck with cable railing provides an ideal outdoor space to enjoy the wooded surroundings and water views. The home includes 2,936 sq ft (1,692 sq ft main level / 1,244 sq ft lower level), 4 bedrooms, and 3.5 baths throughout the open-concept layout. The main living areas feature rustic ash hardwood floors underfoot with a series of unique beamed trusses overhead. The kitchen features granite countertops and custom flat-panel birch cabinetry with L-shaped island. Other features include walk-up wet bar in lower level rec area and spacious master bath with free-standing tub and walk-in tiled shower. This Focus on Energy certified home features cellulose insulation; extensive air sealing; high-efficiency mechanical equipment with proper ventilation; Andersen windows; low-VOC paints; and radon venting. The property also features a guest house on the adjoining parcel in a coordinating architectural style.

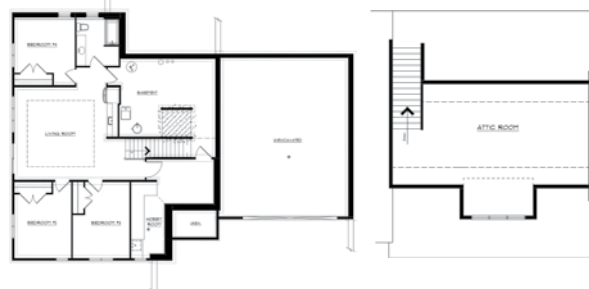
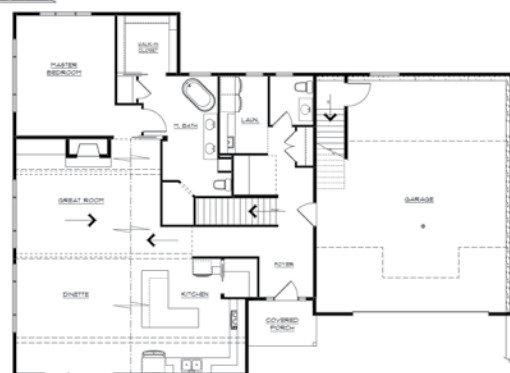

Bay Lakes Builders

Paul E. Soletski • Bay Lakes Builders
(920) 371-2956 • psoletski@baylakesbuilders.com

Throughout his 30+ years of experience in the housing industry, owner Paul E. Soletski and his dedicated team have made it their mission to treat each project as if it were their very own. This empathetic approach has helped Bay Lakes Builders earn 8 "Guildmaster" awards for customer satisfaction. This award is bestowed upon a select group of builders nationwide that have achieved the highest marks from customer satisfaction surveys administered by an unbiased third party. Since 1989, Bay Lakes Builders has constructed over 500 energy-efficient homes throughout Northeast Wisconsin. With dedicated

and experienced staff members for design, construction management, interiors, accounting, and warranty service – Bay Lakes' customers can relax and enjoy a fun building process. To learn more about Bay Lakes Builders, please visit www.baylakesbuilders.com where you will find floor plans, photos, and testimonials from many of our satisfied customers. References are also available from several long-distance customers who have selected Bay Lakes to build their home while living hundreds of miles away. Bay Lakes is proud to serve the area with offices in Green Bay and Fish Creek.

SUBCONTRACTORS

Alberts Plastering Inc
Baudhuin Inc
Bay Area Granite & Marble
Cellcom
CertainTeed Corp
H.J. Martin & Son
Lampert Lumber
Lily Bay Sand & Gravel LLC
Nicolet National Bank
Premier Concrete Inc
Ralph's Hardwood Floor Co
Wisconsin Building Supply



proud to partner with



WI-5002195263

Discover the *Difference* of a Bay Lakes Home

Bay Lakes Builders is proud to have earned their 8th Guildmaster award for customer satisfaction by achieving the highest scores on post-construction surveys administered by a third party.



9352 Park Place, Fish Creek | 920.371.2956 | info@baylakesbuilders.com

WWW.BAYLAKESBUILDERS.COM

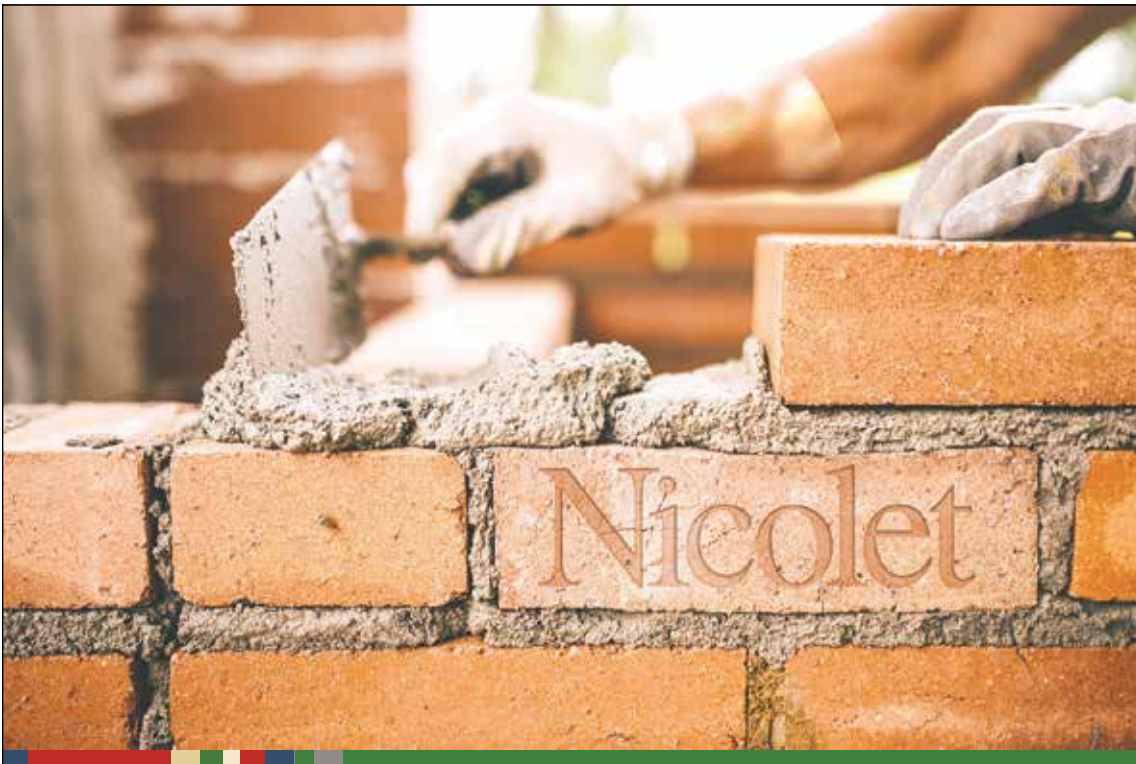

Helping you
build Northeast
Wisconsin, one
brick at a time.

Nicolet
NATIONAL BANK

Real People. Real Conversations.

920.430.1400

Nicoletbank.com

Member FDIC | Equal Housing Lender

WI-5002195469



DIRECTIONS:

From State Hwy 42/57, go north on N. Duluth Avenue; turn left on Cty Road C; turn right on Cty Road M; Turn left on Sand Bay Road; turn right on Sand Bay Point Road; turn left on Sand Bay Lane. The home will be on the right.

DESCRIPTION:

We invite you to tour this premier story and a half waterfront home. This home was specially designed with a generous amount of windows and patio doors to enjoy the picturesque water views from all the main living areas. Two stamped concrete back patios are also perfect for viewing the peaceful waters of Rileys Bay.

- 3,285 sq. ft.
- 3 bedrooms, 3 full bathrooms
- Open two-story great room with a wood burning fireplace and a bar with a quartz countertop
- Master bath with dual sinks and a custom tiled shower with a bench
- Corner walk-in pantry, custom cabinets, quartz countertops, tile backsplash, and



FIRST FLOOR PLAN



SECOND FLOOR PLAN

- an island extended snack counter with a granite undermount sink
- Spacious loft, bathroom, finished bonus room, and two bedrooms on the second story
- Two sun tunnels and dual sinks in the

- upstairs bathroom
- Covered front porch and two spacious back patios
- Split three stall finished garage, with one stall extended with a garage door on both sides for driving thru

PortSide Builders, Inc. Employee Owned

SUBCONTRACTORS

810 S. Lansing Ave., Sturgeon Bay
920-746-1092 or 920-839-9255 • www.portsidebuilders.com

PortSide Builders, Inc. team of Custom Designers / Building Consultants work with our customers to transform their needs and ideas into reality. Whether you are looking to build a new home or remodeling your existing one, PortSide has over forty years of experience that will be beneficial for your construction project.

Enjoyable" came about because many customers have told us that, "PortSide's team of professionals made their building experience easy and enjoyable."

Visit us on-line today at www.portsidebuilders.com for open house information and/or sign up for our new home plan or remodeling project of the month.

Our company slogan, "We Make Building

Alberts Plastering Inc
Brad Tanck Plumbing LLC
The Granite Co.
Macco's Floor Covering
Malcore Concrete Inc
Midwest Moulding & Door Inc
Pella Windows & Doors of WI
Wilco Cabinet Makers Inc
Wisconsin Building Supply
Wulf Brothers Inc



- Custom Design
- New Construction
- Remodeling / Additions
- Home Up-dates
- Design Center

PortSide Builders is proud to be
Employee-Owned.
“We work on every home as if it were our own.”

Visit our website www.portsidebuilders.com and
sign up for your **FREE Home Plan of the Month**
or **Remodeling Project of the Month**.



*Brad Tanck Plumbing LLC is the plumber for
PortSide's three new showcase homes.*



Brad Tanck Plumbing LLC, is Door
County's premier residential and
light commercial plumbing company,
located in Sturgeon Bay.

Superior Service, Attention to
Detail, and Quality Work.

www.bradtanckplumbing.net ♦ 920.743.6305

810 S. Lansing Ave. Sturgeon Bay, WI 54235 • (920) 746-1092 or (920) 839-9255



Our huge selection of Stainmaster™ carpet, ceramic tile,
natural stone, hardwood and water-proof flooring
makes shopping for flooring as painless as possible.

- Installed by factory-trained and certified flooring specialists
- Our interior designers help put it all together - at no charge!



www.maccos.com

1058 Green Bay Rd., Sturgeon Bay WI 54235 920.743.3900

Showrooms also in: Appleton . Green Bay . Marinette . Sheboygan . Wausau



QUALITY CUSTOM CABINETRY

DISTINCTIVE DESIGNS

- KITCHEN • BATH • LAUNDRY • HOME OFFICE
- ENTERTAINMENT • COUNTER TOPS



DESIGN CENTER LOCATIONS

49 W. Walnut • Sturgeon Bay WI 54235

1844 Sal Street • Green Bay, WI 54302

PHONE: (920) 746-7938

PHONE: (920) 468-5760

FAX: (920) 746-7941

FAX: (920) 468-8164

HOURS: 9-5 M-F

HOURS: 7-5 M-F

www.wilcocabinets.com

WI-5002199850



DIRECTIONS:

From State Hwy 42/57, go north on N. Duluth Avenue; turn left on Cty Road C; turn right on Cty Road M; Turn left on Sand Bay Road; turn right on Sand Bay Point Road. The home is on the right.

DESCRIPTION:

PortSide Builders is proud to invite you to tour this 1.5 story waterfront home. With a major emphasis on the water view, this home features oversized windows on the first and second stories. This design truly brings the beauty of all four seasons right into the home. A must see.

- 1876 square feet
- Three bedrooms, two and a half bathrooms
- Open concept, with cathedral ceiling, encompassing great room, dining room and kitchen
- Kitchen with custom maple cabinets, pantry, island with extended snack bar, under mount sink, and quartz countertops



FIRST FLOOR PLAN

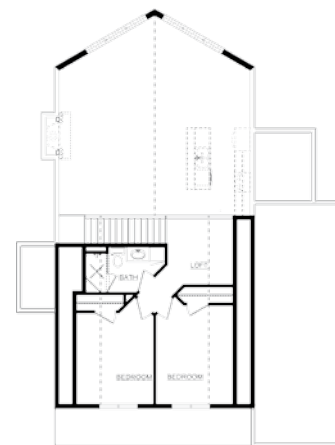

SECOND FLOOR PLAN

- Oversized windows on water side of home for enhanced view of the bay
- Spacious laundry room with utility sink
- Master suite with large walk-in closet, master bath with dual under mount sinks and granite countertop, soaking tub, and custom-tiled, walk-in shower with corner bench

- 42" gas fireplace with quartz surround
- Second story with two bedrooms, full bathroom, and loft open to below
- Vinyl shake siding and cultured stone accents highlight the exterior; also a covered porch entry, featuring decorative, tapered columns
- Extra deep, single-stall, attached garage

PortSide Builders, Inc. Employee Owned

SUBCONTRACTORS

810 S. Lansing Ave., Sturgeon Bay
920-746-1092 or 920-839-9255 • www.portsidebuilders.com

PortSide Builders, Inc. team of Custom Designers / Building Consultants work with our customers to transform their needs and ideas into reality. Sometimes that means thinking outside the box when dealing with challenging building sites. With over four decades of experience in home building, we've performed some amazing home placements. Our designers

are experts in adapting their home plans to fit all of the unique land characteristics Door County has to offer, including shoreline, bluff-side, wooded, narrow, or wet building sites.

Visit us on-line today at www.portsidebuilders.com for open house information and/or sign up for our new home plan or remodeling project of the month.

Alberts Plastering Inc
Brad Tanck Plumbing LLC
Cabinet Creations & Design Inc
The Granite Co
H.J. Martin & Son
Lampert Lumber
Malcore Concrete Inc
RM Masonry & Maintenance LLC
Pella Windows & Doors of WI
Wisconsin Building Supply
Wulf Brothers Inc



Sign up today to receive PortSide's Home Plan
or Remodeling Project of the Month at:
www.portsidebuilders.com



**Port
Side**
BUILDERS.COM

Proud to be Employee-Owned

- ♦ Custom Design
- ♦ New Construction
- ♦ Remodeling ♦ Additions
- ♦ Home Up-Dates

**We Make Building
Enjoyable**



Before Deck & Pergola



After

(920) 746-1092 or (920) 839-9255 • www.portsidebuilders.com

A DREAM HOME

DOESN'T HAVE TO BE A DREAM

Associated Bank is dedicated to guiding
you through all phases of homeownership.
**Contact your local mortgage lending
expert below.**



Julie Dragseth
Sturgeon Bay
920-473-2211
NMLS: 523809



Loan Products are offered by Associated Bank, N.A., and are subject to credit approval and involve interest and other costs. Please ask about details on fees and terms and conditions of these products. Property insurance and flood insurance, if applicable, will be required on collateral. Member FDIC. Equal Housing Lender. (4/18) 11963



Cabinet Creations & Design, Inc.



920.866.2925

N8826 CTY. RD. DK.
LUXEMBURG, WI 54217
www.cabinetcreations-wi.com

WI-5002199219



DIRECTIONS:

From State Hwy 42/57, go east on Utah Street; turn right on Cove Road; turn left on Canal Road; stay on Canal Road, as it turns sharply to the right; turn left on Canal Lane. The home will be on the left.

DESCRIPTION:

This spacious ranch style home is located on a picturesque wooded lot near the Sturgeon Bay canal. The home provides the perfect layout for entertaining, as well as enjoying views of the natural outdoor surroundings. PortSide Builders is proud to invite you to tour this attractive home.

- 1811 total square feet
- Three bedrooms, two full bathrooms
- Spacious sunroom / office
- Open concept, with cathedral ceiling, encompassing great room, dining room, and kitchen
- Great room, featuring carpet inset, and 36" gas fireplace with cultured stone face
- Kitchen with custom cabinets, pantry, and extended snack counter with under mount sink, and quartz countertop with "waterfall" end
- Luxury vinyl plank flooring in kitchen, dining room, and laundry room
- Covered concrete patio off of dining room
- Master bath with dual sinks, granite countertops, and large soaking tub
- Attached two-stall garage
- Partial unfinished basement



FIRST FLOOR PLAN

PortSide Builders, Inc. Employee Owned

SUBCONTRACTORS

810 S. Lansing Ave., Sturgeon Bay
920-746-1092 or 920-839-9255 • www.portsidebuilders.com

PortSide Builders is an employee-owned company, so there's always a PortSide owner on site throughout your construction project. We specialize in working with inland and waterfront property, and are proficient in working with even the most stringent site requirements.

Whether you already have a plan, or we design one together, we're ready to work with

you. Let's visit your home site together, as that is an essential step to ensure that your home design enhances the natural features of your building site.

Visit us on-line today at www.portsidebuilders.com for open house information and / or sign up for our new home plan or remodeling project of the month.

Alberts Plastering Inc
Brad Tanck Plumbing LLC
The Granite Co.
H.J. Martin & Son
Lampert Lumber
Macco's Floor Covering
Malcore Concrete Inc
RM Masonry & Maintenance LLC
Wilco Cabinet Makers Inc
Wisconsin Building Supply
Wulf Brothers Inc

Proud to be
Employee-
Owned



- Custom Design • New Construction
- Remodeling • Additions
- Home Up-Dates

Sign up today to receive PortSide's Home Plan
or Remodeling Project of the Month at:
www.portsidebuilders.com



We Make Building Enjoyable

(920) 746-1092 or (920) 839-9255

**port
SIDE**
BUILDERS.COM

If you're thinking about building
or remodeling, give one of our
Custom Designer / Building
Consultants a call today. They
can answer any questions you may
have about the building process.

**PortSide Builders is proud
to use windows provided by**

Thermo-Tech.
Premium Windows and Doors
www.ttwindows.com

INDOORS

OUTDOORS



Efficient. Quiet. Flexible. Bryant Ductless

The Bryant Ductless is flexible, cost effective, requires absolutely
no duct work and can be installed almost anywhere. An ideal solution
for heating and cooling specific rooms
or areas of your home.



24-Hour Emergency Service

Exceptional financing opportu-
nities available*. Apply online at
wulfbrothers.com *With approved
credit * See Store for details.

www.wulfbrothers.com



Sturgeon Bay • Sister Bay • Luxemburg
920-743-5587 920-8545587 920-845-2525

Vacation in your own Back Yard. HotSprings® Aria

Consumers Digest Best Buy, the Aria features advanced technology,
comfortable lounge seating, and 35 jets. *Stop in our showroom and
see our displays!*

**Wulf
BROTHERS**
INC
Home Comfort Systems
At your door when you need us!



HotSpring®
Portable Spas

Heating & Cooling, Fireplaces
and HotSpring® Spas

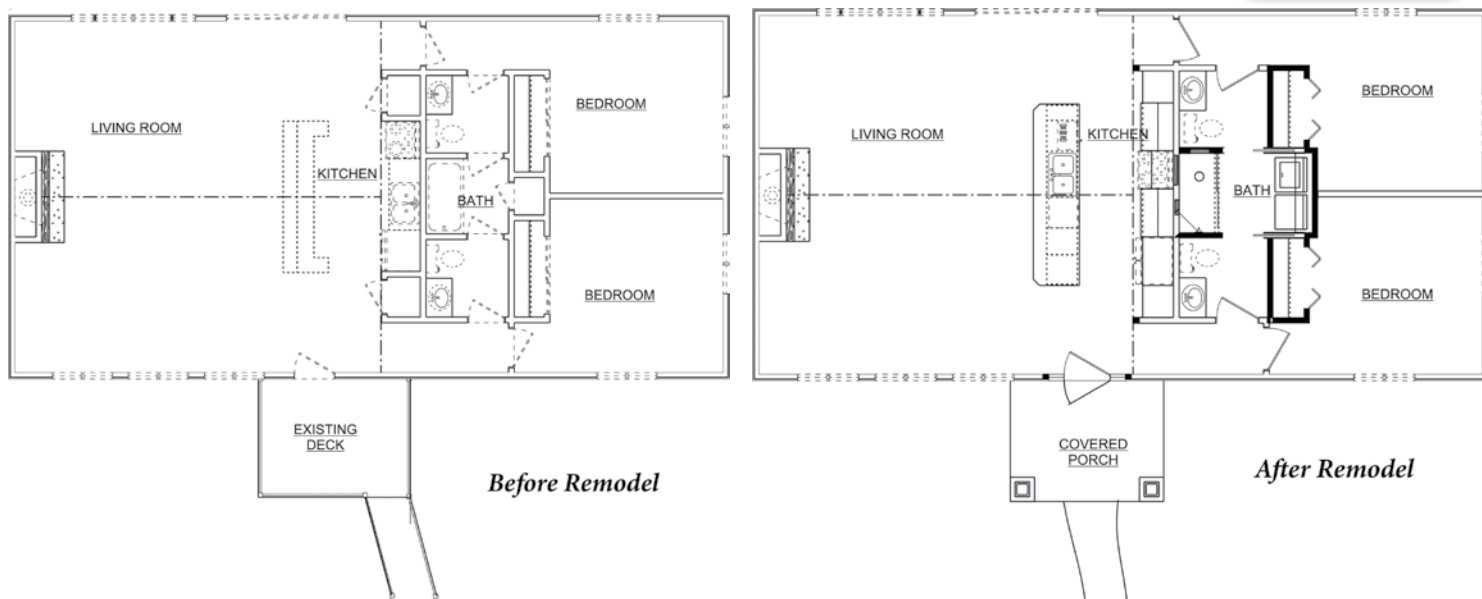

DIRECTIONS:

From State Hwy 57, go south on Lakeshore Road; The home will be on the left.

DESCRIPTION:

Set on the shore of Lake Michigan, this cozy cottage has served its owners well for many years, but they have decided that now is the time to give it the modernizing renovation that it deserves. The interior was stripped down to the studs and built back out to reflect more modern design elements and building products. The exterior was updated with fresh paint and a welcoming, covered front porch entry.

- Replace existing wood paneling with plastered, painted walls and new trim
- Replace existing kitchen island with new one, featuring under mount sink, dishwasher, and extended snack bar with quartz top
- Install new custom kitchen cabinets
- Upgrade plumbing and electrical to accommodate new design features
- Replace existing bathtub in Jack & Jill bathroom with custom-tiled, walk-in shower
- Add new laundry area
- Add new lighting to highlight kitchen, living room, and existing fireplace
- Add new 8' x 10' entry-way stoop with stamped, colored concrete
- Add new pitched roof over entry-way stoop, with tapered columns and cultured stone
- Add 4' x 60' matching stamped, colored concrete sidewalk to connect entry-stoop to unattached garage



Kitchen Before



Living Room Before

PortSide Builders, Inc. Employee Owned

SUBCONTRACTORS

810 S. Lansing Ave., Sturgeon Bay

920-746-1092 or 920-839-9255 • www.portsidebuilders.com

Remodeling services have become a mainstay for our company, and we're proud to have Custom Designers that specialize in remodeling design and construction. The professionals at PortSide Builders have experience in all types of remodeling, and no job is too big or too small.

Visit us on-line at www.portsidebuilders.com to sign up for our Home Plan of the Month or our Remodeling Project of the Month today. It's a great way to start collecting design ideas for your future building project.

Alberts Plastering Inc

Cater Plumbing LLC

H.J. Martin & Son

Macco's Floor Covering

Malcore Concrete Inc

RM Masonry & Maintenance LLC

Wilco Cabinet Makers Inc

Wulf Brothers Inc



We Make Building Enjoyable

- Custom Design
- New Construction
- Remodeling
- Additions
- Garages
- Design Center



Sign up to receive our
Home Plan of the Month
and Remodel of the Month.

Proud partners



Kitchen Before



Kitchen After

www.portsidebuilders.com • (920) 746-1092 or (920) 839-9255

Lakeside Painting & Finishing

For all your home painting needs

Dean Hackett, owner/operator
25 years experience



N6963 Longfellow Rd | Algoma, WI 54201
Home Phone 920-487-5049 | Cell 920-493-0545



REINHARD PLUMBING INC.

FOR ALL YOUR PLUMBING NEEDS!

- All Interior Plumbing
- New or Remodeling
- In-Stock Toilets, Sinks,
Faucets, Water Heaters, Etc.
- Turn On & Draining of
Homes
- Complete Well Pump
Service
- In-Stock Pumps
& Pressure Tanks
- Water Softeners
- Sales & Service
- Septic Systems
Design & Installation
- Well Inspections
- Septic Evaluations
- Sewer Jetting
- Drain Cleaning
- Water Testing

**QUICK, RELIABLE SERVICE
SINCE 1960**

3279 County Rd F • Fish Creek

Phone: 920-839-2148

Fax: 920-839-9252

Email: reinhardoffice@gmail.com

MP224201

MP222303

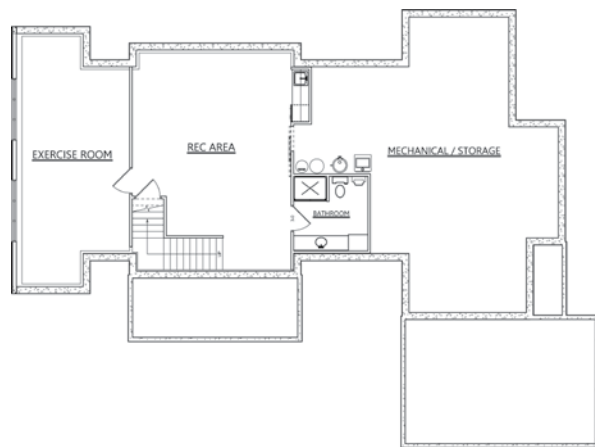

Placed on an open meadow, this spacious 2,894 sq. ft. energy efficient ranch invites you in with its charm. From the cedar siding with chinking detail on the front porch to the timber beams in the great room along with the stone fireplace you'll want to pull up a seat and relax.

Painted kitchen cabinets and a large stained island all with leathered granite countertops

make this the perfect area for cooking and entertaining.

Painted shiplap wood covers the powder room walls for an interesting added detail, and across the hallway is the laundry room with painted cabinets where anyone could enjoy doing laundry.

As you enter the Master Suite -the cathedral ceiling, large walk in closet and beautifully

tilled bathroom await you. The curbless shower with glass panel and door is sure to impress.

The lower level has a cozy rec room with wet bar for more entertaining, a full bath and exercise room.

We welcome you to this charming Door County Home.

Tielens Construction Inc.

6292 Tielens Rd., Luxemburg • 920-866-9703 | 4001 Hwy 42/57, Sturgeon Bay • 920-746-9703
www.tielensconstruction.com

Founded in 1991 Tielens Construction Inc. is a family-run business with this mission: to provide our clients with homes that meet their needs down to the last detail. Each home Tielens Construction builds is an extension of a customer's unique personality.

Our in-house design service is a personalized service to help create your dream home. The showroom makes selecting everything from siding, roofing, doors and trim easy and convenient.

Keith and his experienced staff maintain quality control throughout the building process. Quality control is enhanced by using the latest in materials and technology. Our commitment to meeting our

customer's needs and to build quality custom homes has given Tielens Construction a reputation for excellence.

Whether it's a new custom home, addition or remodeling project let Tielens Construction help create your dream.

Keith would like to thank his employees, suppliers and subcontractors for helping create all our unique custom homes.

Tielens Construction Inc. would like to extend a special thank-you to our homeowners for allowing us to feature their home in the showcase.

SUBCONTRACTORS

Alberts Plastering Inc

Bay Area Granite & Marble

Cabinet Creations & Design Inc

Cater Plumbing LLC

JF Construction Inc

Lampert Lumber

Liebeck Masonry Inc

Pella Windows & Doors of WI

Wulf Brothers Inc



Quality Construction Integrity

Tielens Road
Luxemburg, WI 54217

920.866.9703 | 800.570.9703

tielensconstruction.com

Dyckesville: 920.866.9703
Sturgeon Bay: 920.746.9703



VIEWED TO BE THE BEST.®



Tielens Construction focuses on **complete quality control** throughout the home-building process.

From tailored house plans to the finishing touches, **we'll be there to guide you** every step of the way. So you can be sure your home is exactly how you imagined it would be. Partner with Tielens Construction for your new construction or remodeling projects - **we'll show you how we build our reputation on quality.**

Building a Tradition of Quality Homes.

- Keith and Cindy Tielens



TRADITION, QUALITY, SERVICE

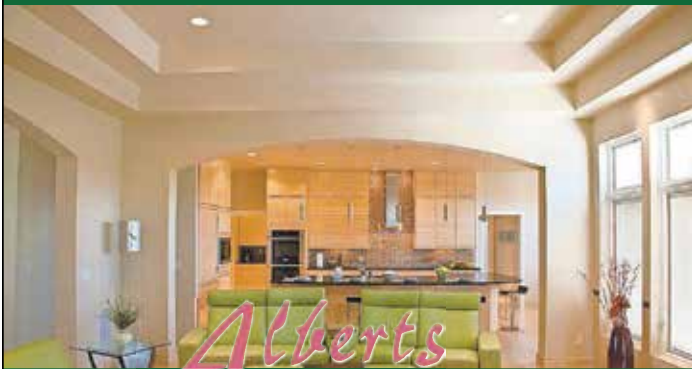

Alberts
PLASTERING INC.

A contractor's Best Sub-contractor

A homeowner's best choice for worry free scheduling!

- Complete customer satisfaction.
- Experienced and Professional
- Affordable, unmatched quality and service.

Let the experienced, professional crew at Alberts Plastering put the finishing touches on your home. Accept nothing less than the best. Call 920-825-7373 for all your plastering, service and repair work, drywall and stucco needs.

1610 ORCHARD VIEW LANE | BRUSSELS, WI 54204
920.825.7373 | WWW.ALBERTSPLASTERING.COM

WI-5002200181

MARVIN
Windows and Doors

Built around you.®



Bring the Outside In.

Stop into Lampert Lumber today and choose from our selection of Marvin® Windows and Doors to give your home the perfect view.

Lampert Lumber

2603 S. Bay Shore Drive | Sister Bay, WI | 920.854.2341

621 S. Duluth Ave. | Sturgeon Bay, WI | 920.743.3377

www.LampertLumber.com

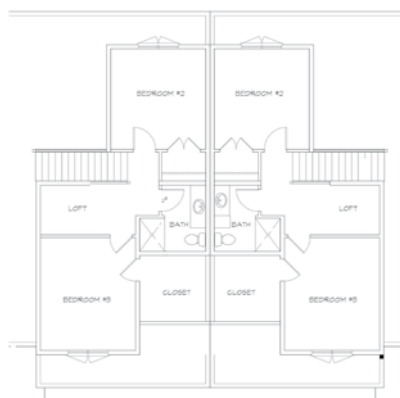
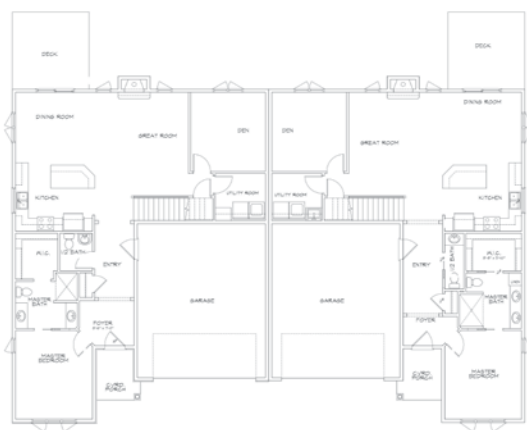

DIRECTIONS:

From State Hwy 57 turn West (left) onto Bluff Road. Continue on Bluff Road for .5 miles, turn North (right) onto W Oaks Drive, then turn East (right) onto Oaks Trail. The home is on the left.

DESCRIPTION:

- Modern open concept kitchen and great room
- Fireplace with stacked stone to mantel
- Open stairway
- Private master bath with 2 vanities
- Walk in tile shower
- Den adds an additional private cozy space
- Vaulted ceilings
- Custom cabinetry with shaker style doors
- Classic and timeless layout and style
- Luxury vinyl plank and tile floors throughout
- Stainless appliances
- Marvin windows
- Carriage garage doors
- Stone and shakes siding

Van's Lumber & Custom Builders Inc.

SUBCONTRACTORS

E 176 Cty Rd S, Dyckesville, WI

800-242-6686 • www.vanslumber.com

Van's Lumber & Custom Builders Inc. crafts some of the most exceptional homes in Door, Kewaunee, and Brown counties - and we've done it for over 65 years! We establish lasting relationships with our customers, exceed their expectations and gain their trust through outstanding performance. Our expert project

managers, designers and carpenters turn your ideas into the amazing new home you desire. From hand trowled plaster to elegant woodwork to imported stone floors, our goal is to create a one of a kind home you and your family will love for decades! At Van's, "Building Satisfaction" is our motto and always our top priority!

Alberts Plastering Inc
Anschutz Plumbing & Heating
Baudhuin Inc
Cabinet Creations & Design Inc
CertainTeed Corp
Macco's Floor Covering
Michiels Poured Walls
Pinkert Law Firm
Premier Concrete Inc
Van's Lumber
Wulf Brothers Inc

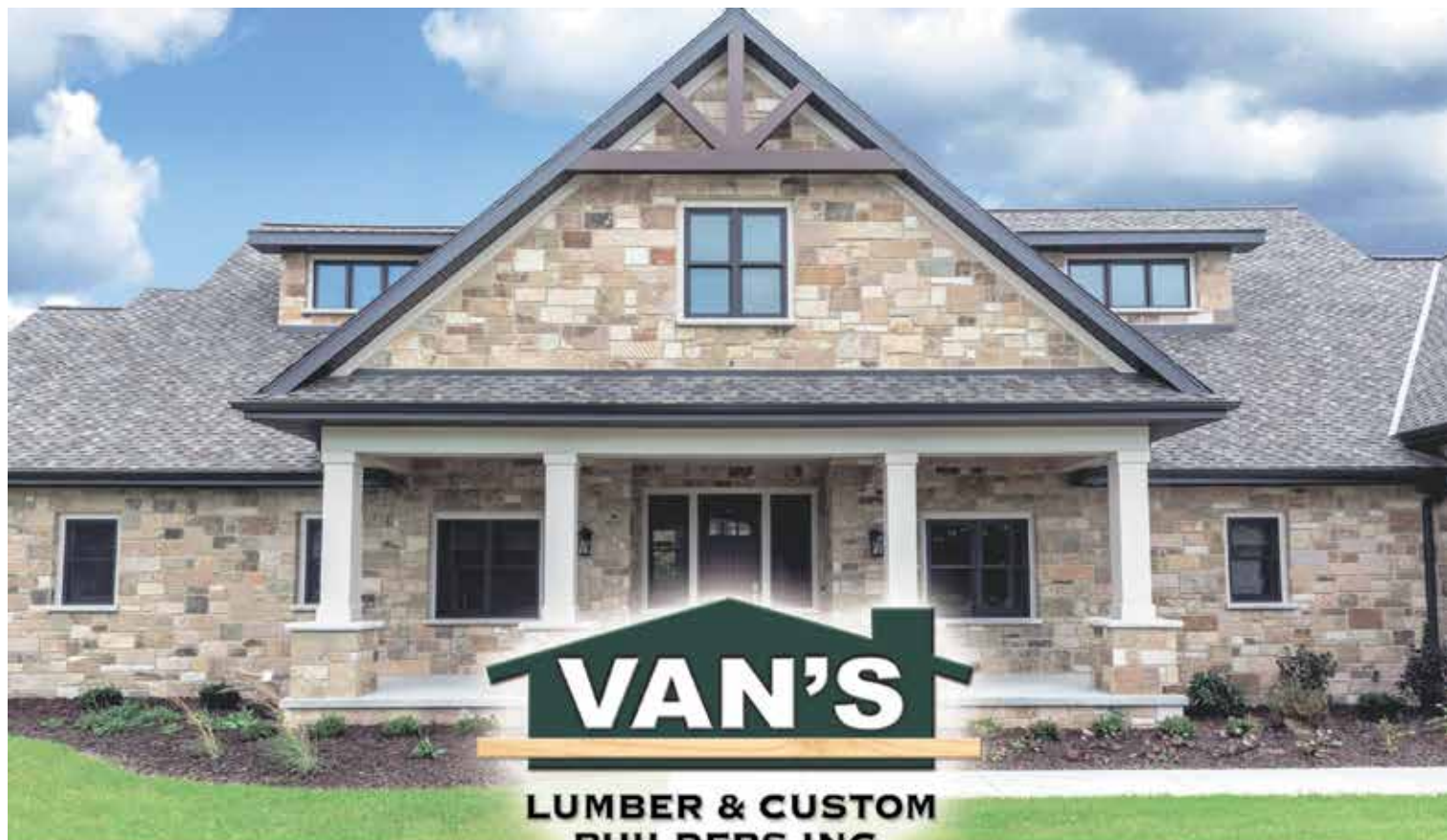

Building Satisfaction

Van's Brings it all Under one Roof

Some of the most exceptional homes in Door,
Kewaunee and Brown Counties are built
by Van's. Show us your dreams, visions, plans—or
one-of-a-kind lot—and we'll take it from there.

- Custom Building • Decking • Remodeling • Lumberyard
- Paint • Window Replacement • Hardware Supplies • Siding

MARVIN 
Windows and Doors

Built around you.®

vanslumber.com • 920-866-2351 • 800-242-6686 • E 176 Cty. Rd. S, Dyckesville, WI • 7358 State Hwy 42, Egg Harbor, WI

MICHIELS
Poured Walls

We offer a full line of poured concrete services and use the most current technology.

Serving the Wisconsin, Illinois, and Michigan area since 1960!

FREE ESTIMATES | Licensed and insured



**Our walls are as solid
as our reputation.**



920-621-9890 | LUXEMBURG, WI
www.michielspouredwalls.com



WI-5002200299

All things Door County

Reporting local news, local sports,
and local lifestyles for over 150 years.



Door County Advocate

PART OF THE USA TODAY NETWORK

920-743-3321

DoorCountyAdvocate.com

Door County
MAGAZINE
doorcountymagazine.com



BUILDING A HOUSE

14 SMALL THINGS THAT GET FORGOTTEN

- 1) Plugs in kitchen pantry for charging, or for items that may end up living there.
- 2) Full size broom cupboard in pantry or laundry room to hide all the cleaning items away from sight.
- 3) Solar tubes in areas that don't get natural sunlight.
- 4) Prewire security system.
- 5) Run wire and prepare roof for future solar.
- 6) Central Vac with van pans.
- 7) Run a 2" PVC pipe drop basement straight up to attic for any future wiring to second floor.
- 8) Outlets in broom closets for cordless vac.
- 9) Four-plug outlets instead of two.
- 10) Adding a separate 20A in a circuit with outlets at waist height for tools in garage.
- 11) Hepa filtration for allergy sufferers.
- 12) 3 way switches anywhere you would be coming in from different directions.
- 13) Lights in the attic w/ switch in the hallway.
- 14) Outlets in vanity drawers for blow dryer, curling iron, etc.

Directory

ASSOCIATE MEMBERS

Alberts Plastering Inc
 Anschutz Plumbing & Heating
 Associated Bank
 Baudhuin Inc
 Bay Area Granite & Marble
 Bay Electric Systems
 Bay Surveying LLC
 BayLake Landscape Inc
 Bob Borkovetz Plumbing LLC
 Boxwood Interiors LLC
 Brad Tanck Plumbing LLC
 BW Supply
 Cabinet Creations & Design Inc
 Cater Plumbing
 Cellcom
 CertaPro Painters of NE Wisconsin
 CertainTeed Corp
 Door County Publishing
 Door Guard Security
 Door Landscape & Nursery
 Drexel Building Supply
 Eagle Mechanical Inc
 H.J. Martin & Son
 Inspired Spaces
 JF Construction, Inc.
 Knight Barry Title Group
 KOH Wood Flooring

Lakeside Painting and Finishing
 Lampert Lumber
 Liebeck Masonry Inc
 Lily Bay Sand & Gravel LLC
 Macco's Floor Covering
 Malcore Concrete Inc
 Martin Systems
 Michiels Poured Walls
 Midwest Moulding & Doors Inc
 Mitch Wise Design, Inc
 Nicolet National Bank
 North Shore Bank
 Out/Back Design Group
 Pella Windows & Doors
 Peterson Plumbing & Heating Inc
 Pinkert Law Firm LLP
 Premier Concrete Inc
 Ralph's Hardwood Floor Co.
 Reinhard Plumbing Inc
 R M Masonry & Maintenance LLC
 Soil Specialists Ltd
 Sterling Landscape Services
 The Granite Co
 The Tile & Stone Gallery
 Valley Cabinets Inc
 Wilco Cabinet Makers Inc
 Wisconsin Building Supply
 Wulf Brothers Inc

BUILDER MEMBERS

Ahnapee Construction LLC
 Bay Lakes Builders
 Birmingham Builders Inc
 Buhr Construction, Inc.
 Countrywide Construction & Design LLC
 Deleers Construction Inc
 Door County Habitat for Humanity
 Forestville Builders & Supply
 J.A.R. Builders
 Nebel Construction Co., Inc
 PortSide Builders Inc.
 Tielens Construction Inc
 Van's Lumber & Custom Builders



Support the members of the DCHBA, for more information about the Association or if you are interested in becoming a member, please call us at: 920-493-3242 or P.O. Box 112, Sturgeon Bay, WI 54235